

MORROW STREET

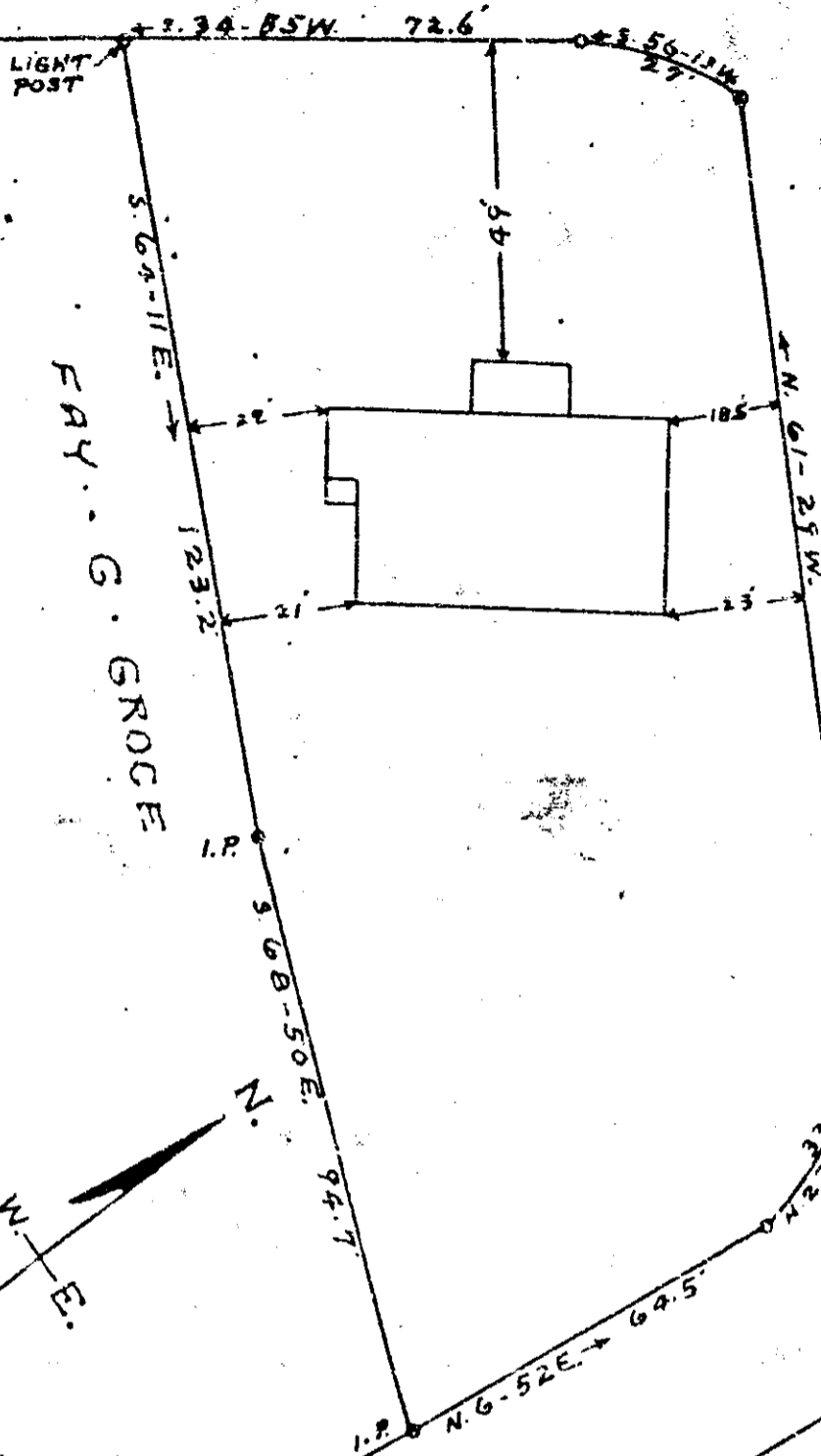

ELCON DRIVE

# PROPERTY OF STANLEY G. HOLTZCLAW

LOCATED IN GREER  
CHICK SPRINGS TOWNSHIP GREENVILLE COUNTY  
SOUTH CAROLINA

SCALE: 1" = 30 FEET SEPTEMBER 12 1956

This is to certify that on August 31st 1956 I surveyed the property shown on this plat, and the same is correct, being shown as a part of the same tract of land conveyed to Fay G. Groce by deed from the State of South Carolina, and that the property lines, walls and buildings on the tract or said lot do not encroach on adjacent or other property or interests in property or that no adjacent buildings or walls encroach on said lot or its premises.

SEP 18 1956  
23662

*H. S. Beckman*